

2)

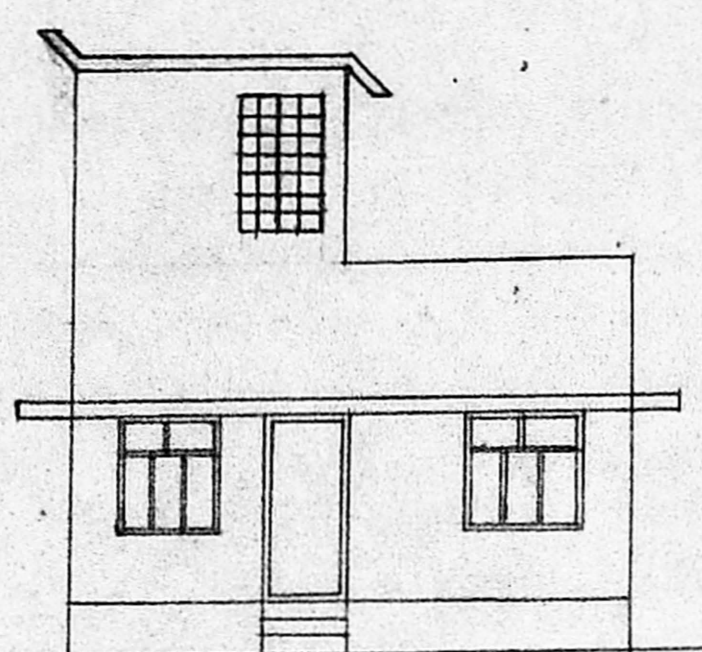

ELEVATION

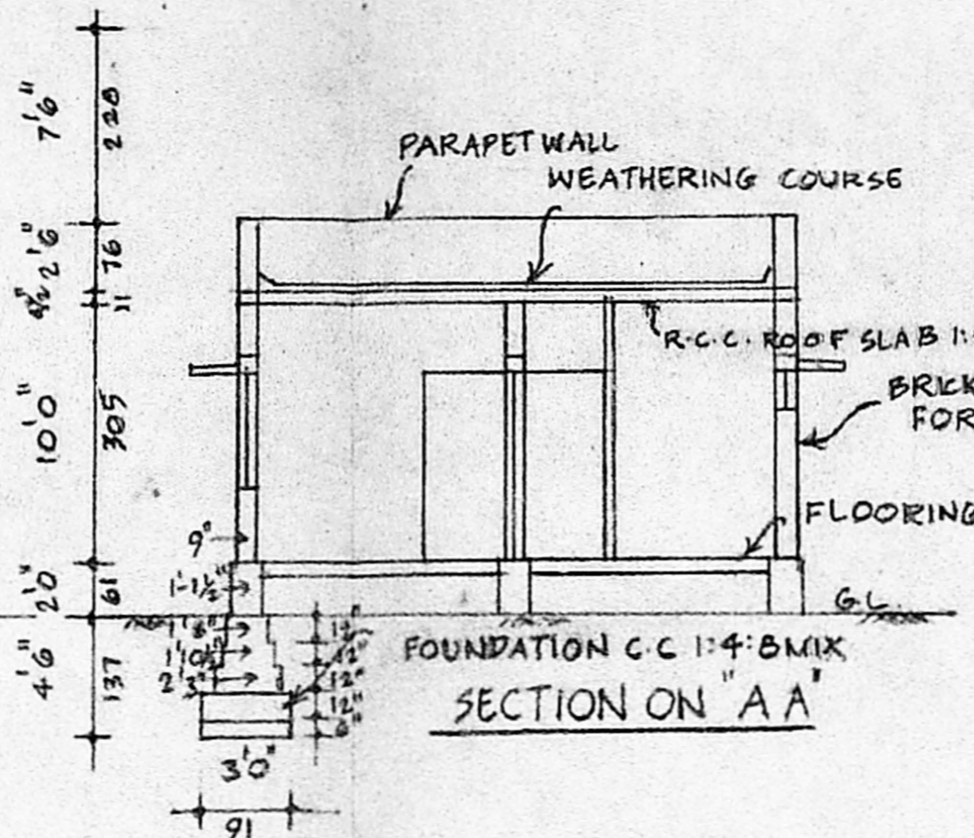

SECTION ON "A-A"

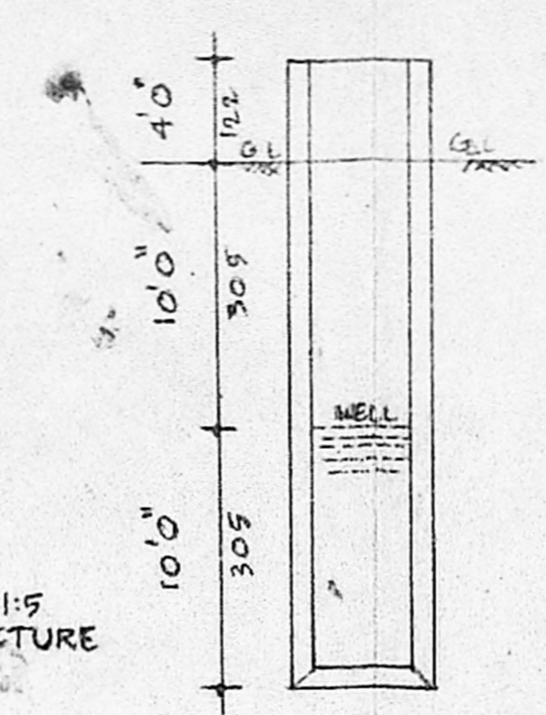

DETAILS OF 4'0" WELL

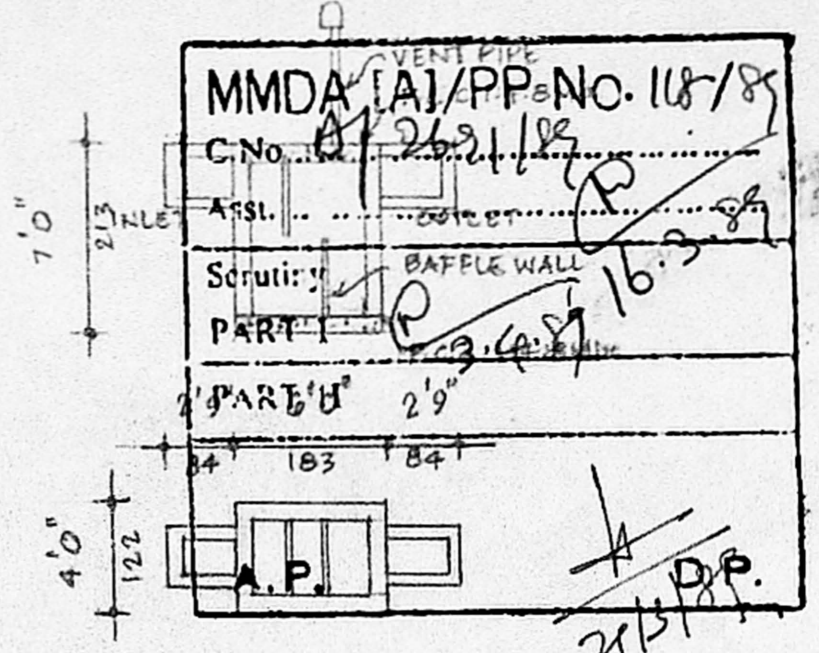

DETAILS OF SEPTIC TANK

REFERENCE

DOOR	D	3'3" x 7'0"	(100 x 214)
WINDOW	W	5'0" x 4'6"	(152 x 137)
VENTILATOR	V	2'0" x 1'6"	(61 x 45)

COLOUR INDEX

PROPOSED	
ROAD	
BOUNDARY	

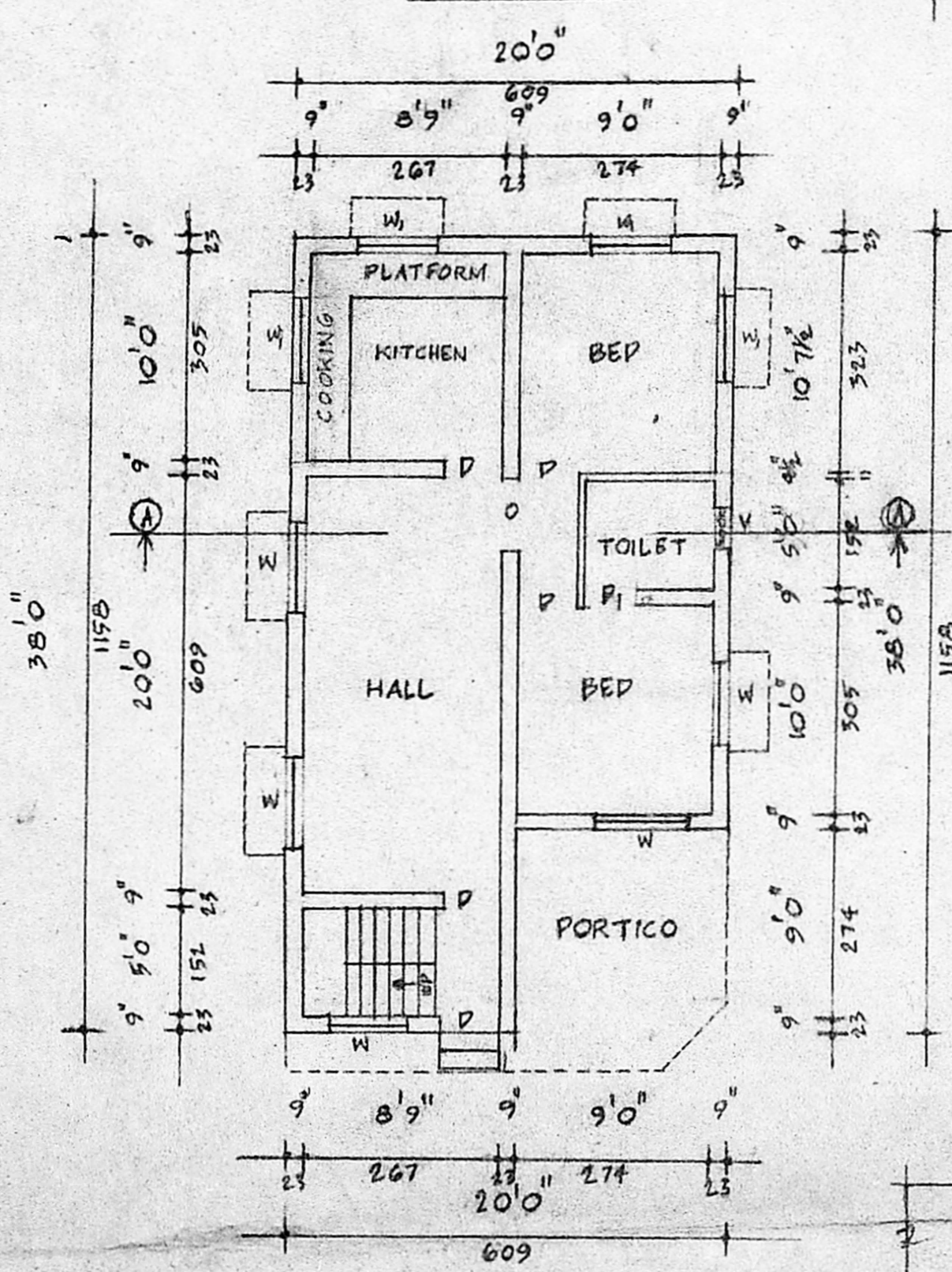

GROUND FLOOR PLAN

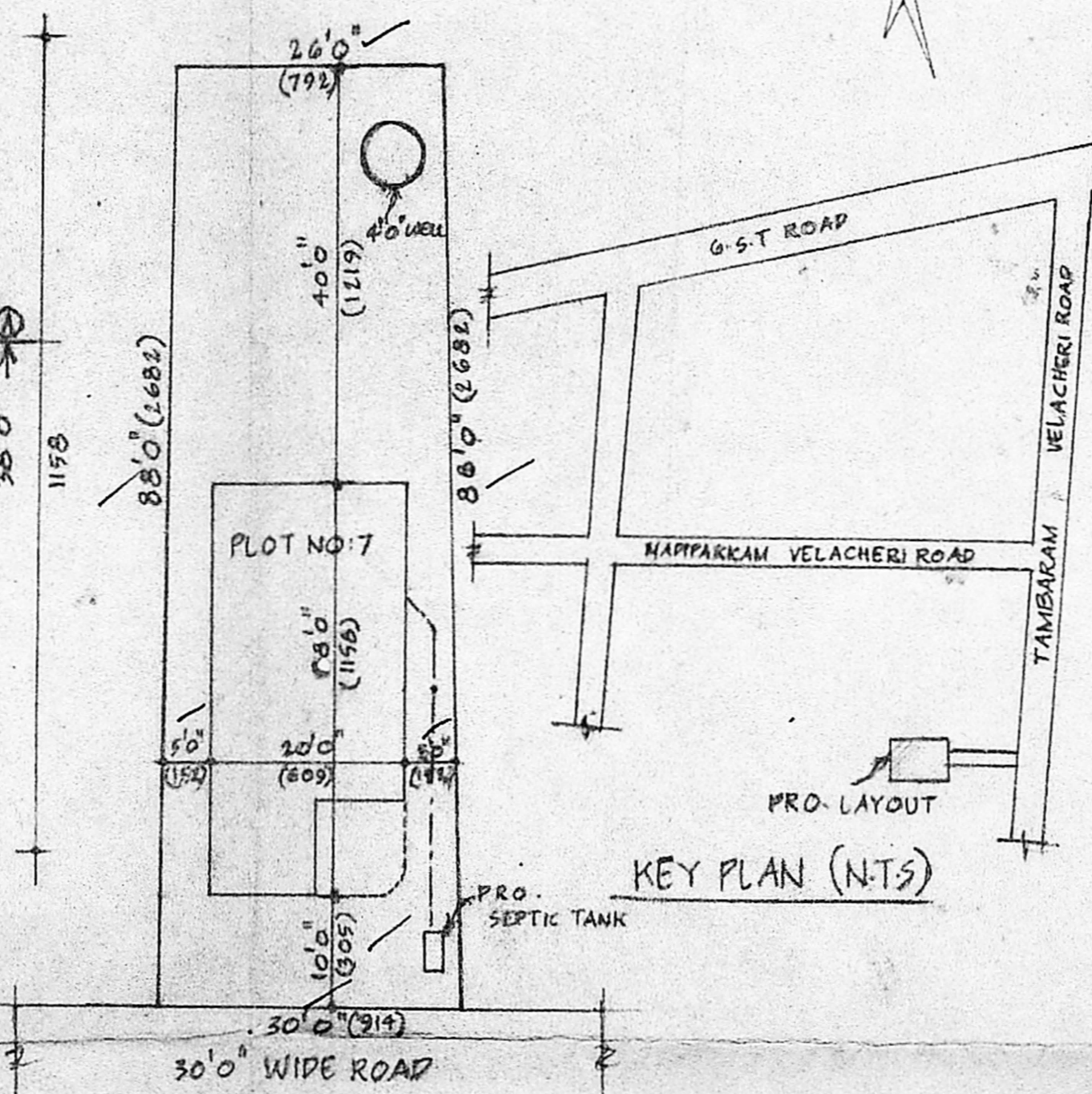

KEY PLAN (N.T.S)

SITE PLAN SCALE 1"=160"

PLAN SHOWING THE PROPOSED DWELLING HOUSE AT PLOT NO:7 4<sup>th</sup> STREET EXTENSION KOBERA NAGAR NEW COLONY, MADIPAKKAM, MADRAS - 91. SCALE 1" 8'0" (1:100)

Planning Permit No. A/386/89

**APPROVED**

Subject to the conditions in this office letter

No. A/2621/89 Dt. 26/4/89

T. P. [Signature]  
FOR MEMBER SECRETARY  
MADRAS METROPOLITAN DEVELOPMENT AUTHORITY

[Signature]

R. Vindar  
OWNER

Phone: 421981

**A. ARUNACHALAM, D.C.E.**  
CONSULTING CIVIL ENGINEER & CONTRACTOR,  
MADRAS CORPORATION LICENSED SURVEYOR,  
ALANPUR MUNICIPALITY,  
AMBATUR TOWNSHIP.  
LICENSED SURVEYOR

2, KANKAR PETU, KANDIYER ROAD,  
SALIGRAMM, MADRAS - 600 093.  
(NEXT TO SALIGRAMM POST OFFICE)